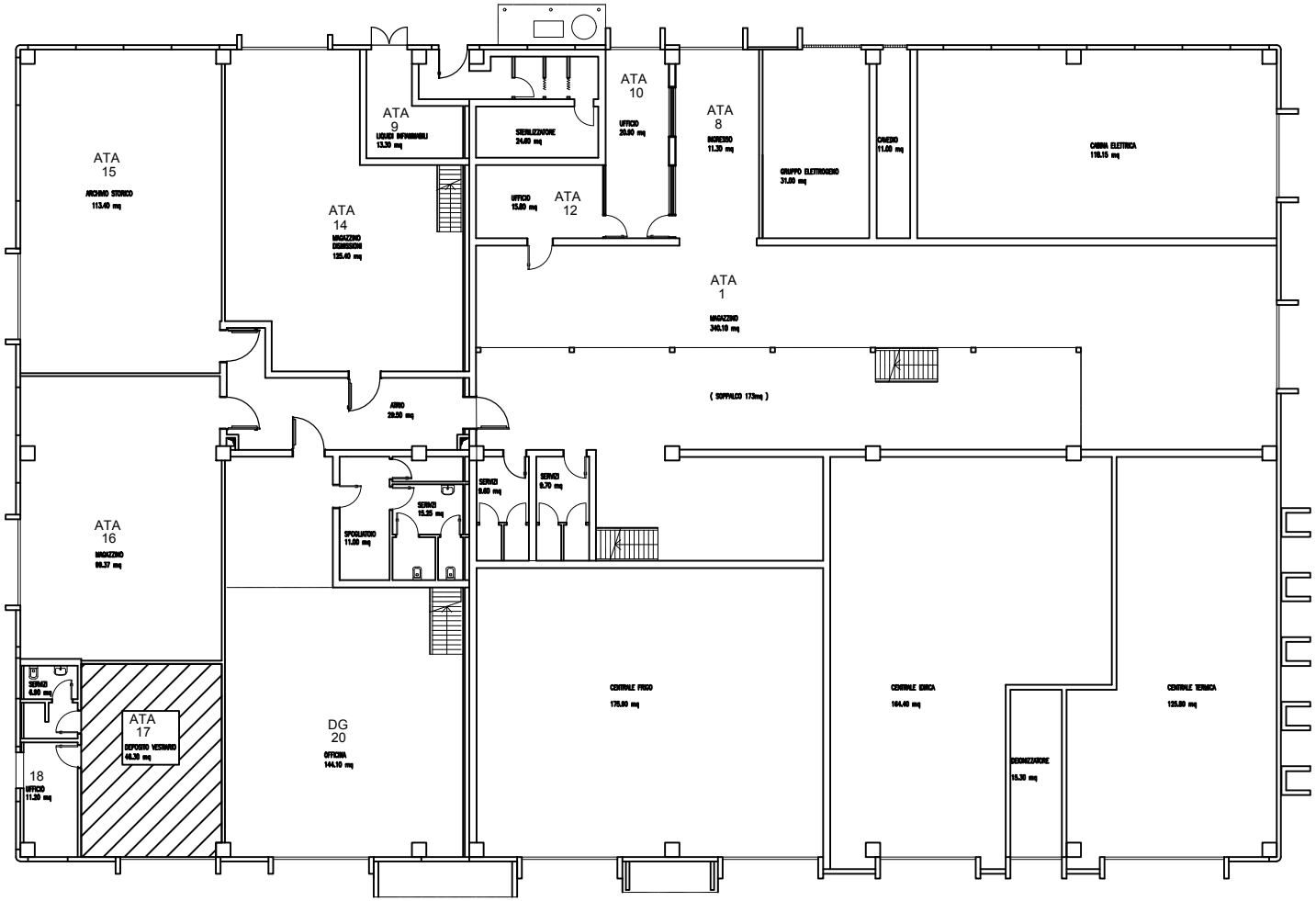B - Piano Terra